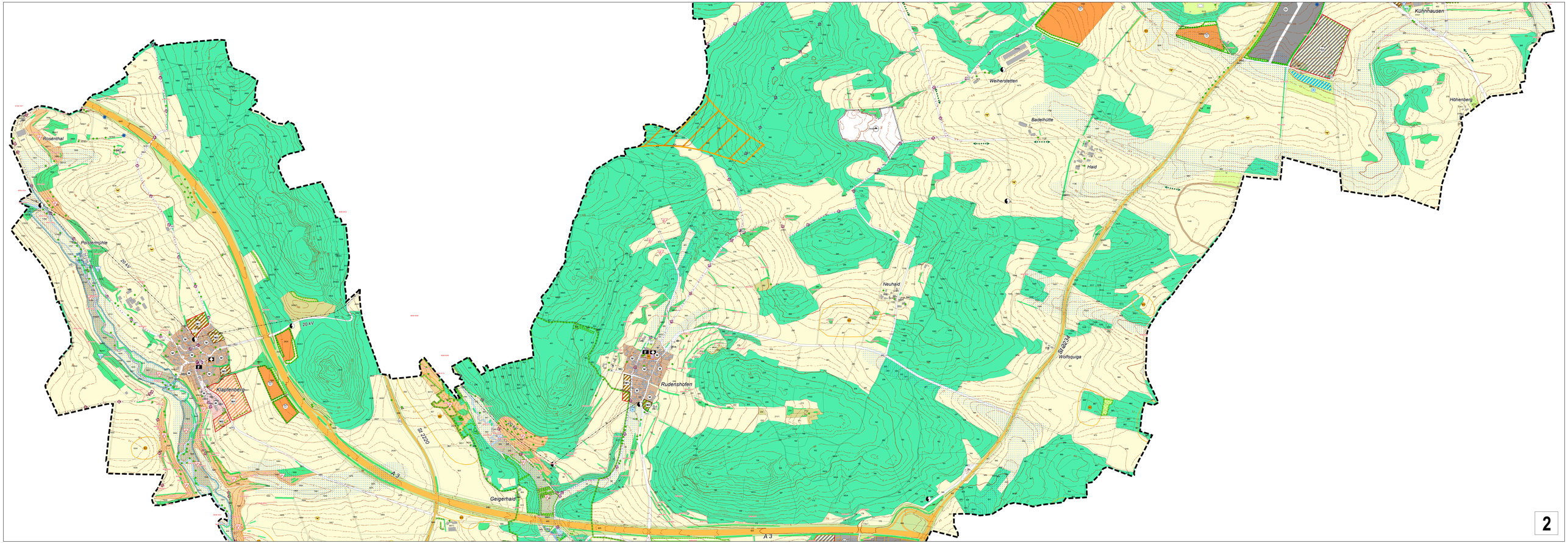
Rosenthal
Poistermühle
20 kV
Klapfenberg
Rudenshofen
Geigerhaid
A 3
St 2220
Weiherstetten
Badelhütte
Haid
Neuhaid
Wolfsquiga
St 2223
Kühnhausen
Höhenberg